

DIRECTIONS TO ST. MARGARET'S CHURCH HALL, DARENTH HILL, DARENTH DA2 7QY

GENERAL INFORMATION AND PARKING

St Margaret's Church is situated on Darenth Hill/ Parsonage Lane - the road has two names depending on which direction you come from. The hall, called St. Luke's Room, is attached to the back of the church.

After parking, you need to walk through the church gate to the church door and then follow the path around to the right. The entrance is the glass door on your left as you reach the back of the church.

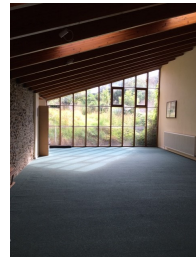

PLEASE NOTE: there is limited parking for **6 to 8 cars outside the church** and to the **RIGHT** of the **war memorial only**.

The **left side of the war memorial MUST be KEPT CLEAR AT ALL TIMES** for access to the neighbouring house.

EXTRA PARKING is available close by at the entrance to **DARENTH COURT FARM** – this is just the other side of the houses next to the church. Please always park in the designated gravel area on the left immediately you pass through the farm gate and **NOT on the grass**. This parking is owned by the Fruit Depot and used by their workers during the day, but users of the church premises are also able to use it at any time.

EXTRA PARKING AT DARENTH COURT FARM

ST. MARGARET'S CHURCH ENTRANCE



**NO PARKING TO LEFT
OF MEMORIAL**



**PLEASE PARK ON THE GRAVELLED AREA. PLEASE DO
NOT PARK ON THE GRASS**

FROM DARTFORD/ CRAYFORD DIRECTION

Take the A225 from Princes Road traffic lights for Hawley, Sutton-At-Hone, and Farningham. Stay on this road until you reach the mini roundabout by Sutton Place on the outskirts of Sutton-At-Hone. Turn **LEFT** at the mini roundabout. You are now on Parsonage Lane.

As the road starts to go uphill you will pass the Fruit Distribution Depot on your **RIGHT**. Slow down and indicate **RIGHT** here as **immediately** after Fruit Depot entrance is a short row of terraced cottages and then the entrance to St Margaret's Church which has the **war memorial** in front. **Park to the RIGHT of the memorial only**. Or continue past the neighbouring uphill house and turn **RIGHT** into the entrance to **DARENTH COURT FARM** where **extra parking** is available. This entrance is marked by a **big rock**.

If you have got to Roman Villa Road at the top of the hill you have gone too far!

FROM SUTTON-AT-HONE/ FARNINGHAM/ SWANLEY DIRECTION

Follow the A225 from Farningham roundabout towards Dartford. Pass through the village of Sutton-At-Hone, until you reach the mini roundabout by a row of shops set back from the road and a post box. Turn **RIGHT** at the roundabout into Parsonage Lane.

As the road starts to go uphill you will pass the Fruit Distribution Depot on you **RIGHT**. Slow down and indicate **RIGHT** here as **immediately** after the Fruit Depot entrance is a short row of terraced cottages and the entrance to St Margaret's Church with the **war memorial** in front. **Park to the RIGHT of the memorial only**. Or continue past the neighbouring uphill house and turn **RIGHT** into the entrance to **DARENTH COURT FARM** where **extra parking** is available. This entrance is marked by a **big rock**.

If you have got to Roman Villa Road at the top of the hill you have gone too far!

FROM DARENT VALLEY HOSPITAL/ GRAVESEND/ LONGFIELD DIRECTION

Drive along the **B260/ GREEN STREET GREEN ROAD** to the mini roundabout at **LANE END** which is near the shops. **Turn off the B260/ GREEN STREET GREEN ROAD at the roundabout into DARENTH HILL**.

Go up the hill, pass Roman Villa Road and start down the hill passing the isolated house on the left.

Before the next house, turn **LEFT** into the entrance to **DARENTH COURT FARM**, marked by a **big rock**, to access the extra parking which is immediately through the farm gate and on the left. **Park in the designated gravel area only**. Alternatively pass the house next to the farm entrance and immediately turn **LEFT** to park in front of the church to the **RIGHT** of the **war memorial** only. If you have reached the Fruit Distribution Depot on the left, you have gone too far!